

PILE LAYOUT

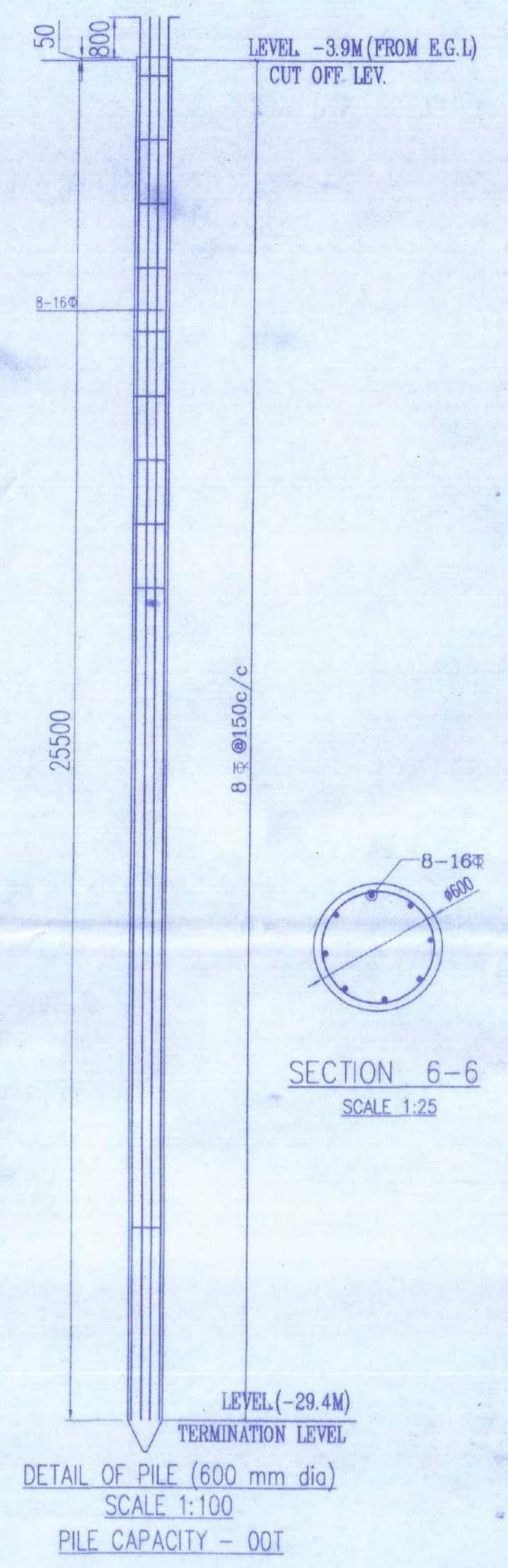

SECTION 6-6
SCALE 1:25

| PILE MARKED | DIA. OF PILES | DIMENSIONS DEPTH | REINFORCEMENT | | | | STIRRUPS | SFR |
|-------------|---------------|------------------|---------------|----------|----------|----------|--|----------|
| | | | BOTTOM | | TOP | | | |
| | | | SHORTER | LONGER | SHORTER | LONGER | | |
| 2P | 600 DIA | 1000 | 16@100cc | 20@100cc | 12@100cc | 12@100cc | NOT REQUIRED | 12@150cc |
| 4P | 600 DIA | 1000 | 20@100cc | 20@100cc | 12@100cc | 12@100cc | NOT REQUIRED | 12@150cc |
| 4AP | 600 DIA | 1000 | 20@100cc | 20@100cc | 12@100cc | 12@100cc | NOT REQUIRED | 12@150cc |
| 5P | 600 DIA | 1200 | 20@100cc | 20@100cc | 12@100cc | 12@100cc | 12@150cc (4L) BOTH WAYS | 12@150cc |
| 5AP | 600 DIA | 1200 | 20@100cc | 20@100cc | 12@100cc | 12@100cc | 12@150cc (4L) BOTH WAYS | 12@150cc |
| 6P | 600 DIA | 1400 | 25@100cc | 25@100cc | 12@100cc | 12@100cc | 12@150cc (4L) PARALLEL TO LONGER DIRECTION | 12@150cc |
| 7P | 600 DIA | 1400 | 25@100cc | 25@100cc | 16@100cc | 16@100cc | 12@150cc (4L) BOTH WAYS | 12@150cc |
| 8P | 600 DIA | 1400 | 25@100cc | 25@100cc | 20@100cc | 20@100cc | 12@150cc (4L) BOTH WAYS | 12@150cc |
| 8AP | 600 DIA | 1400 | 25@100cc | 25@100cc | 20@100cc | 20@100cc | 12@150cc (4L) BOTH WAYS | 12@150cc |
| 40P | 600 DIA | 2000 | 25@100cc | 25@100cc | 20@100cc | 20@100cc | 12@150cc (4L) BOTH WAYS | 12@150cc |

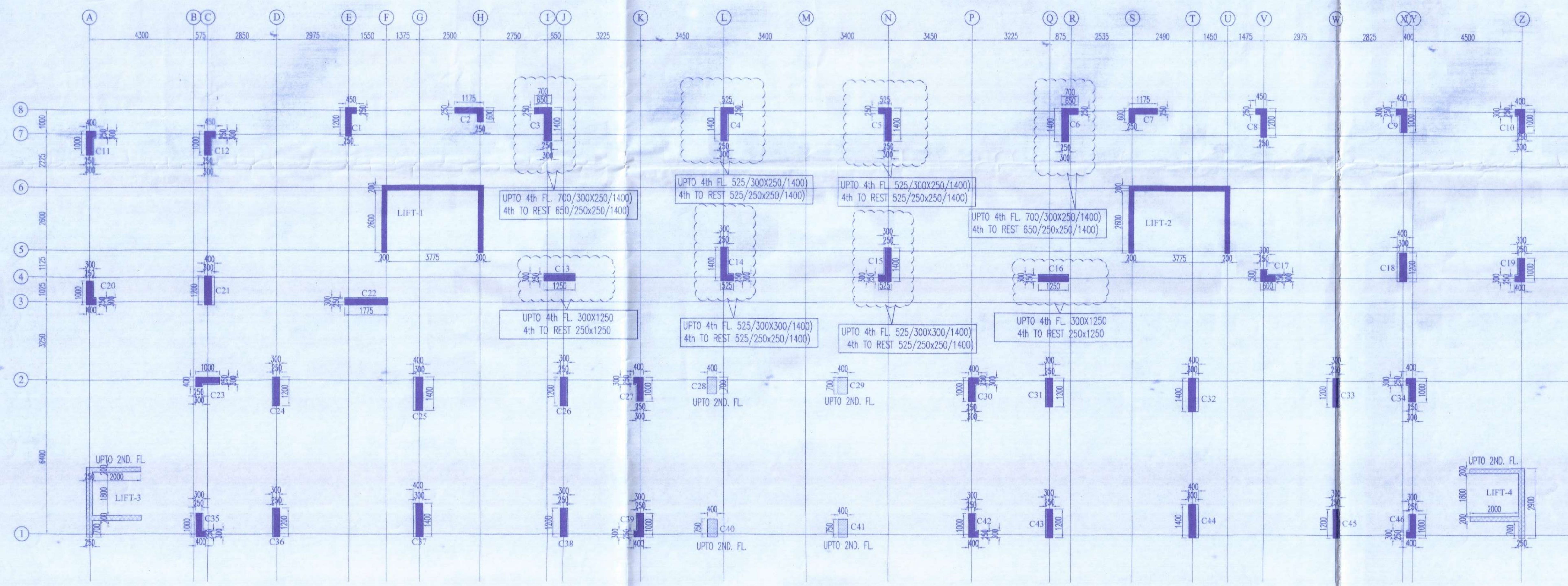

COLUMN LAYOUT

UP TO 2ND FLOOR
2ND FLOOR TO REST

ALL COLUMNS EXCEPT MENTIONED IN DRAWING

| COLUMN MARKING | SIZE | COLUMN SCHEDULE | | | | | | | | | | | | | | | | | | |
|----------------|-------|-----------------|------------------|------------------|---------------|---------------|---------------|--------------|---|---------------|---------------|---------------|---------------|---------------|---------------------------------|-----------------|----------------|--------------|---------|------------|
| | | 8TH FL TO ROOF | 4TH FL TO 8TH FL | 2ND FL TO 4TH FL | FND TO 2ND FL | AS IN LAYOUT | | | | | | | | | | | | AS IN LAYOUT | | |
| M25/F6500 | STEEL | 26-16T | 24-16T | 30-16T | 18-20T+12-16T | 14-20T+12-16T | 12-20T+12-16T | 24-16T | 24-16T | 24-20T | 18-20T+20-16T | 16-16T | 8-20T+20-16T | 32-16T | 12-20T+12-16T | 30-16T | 46-16T+128-12T | | | |
| | LINKS | SEC-1 | SEC-1 | SEC-1 | SEC-1 | SEC-1 | SEC-1 | SEC-1 | SEC-1 | SEC-1 | SEC-1 | SEC-1 | SEC-1 | SEC-1 | SEC-1 | SEC-1 | SEC-1 | | | |
| M30/F6500 | STEEL | 26-16T | 24-16T | 30-16T | 38-20T | 26-20T | 24-20T | 24-16T | 24-20T | 38-20T | 16-16T | 16-20T+12-16T | 32-16T | 12-20T+12-16T | 16-20T+14-16T | 48-16T+128-12T | SEC-1 | | | |
| | LINKS | SEC-1 | SEC-1 | SEC-1 | SEC-1 | SEC-1 | SEC-1 | SEC-1 | SEC-1 | SEC-1 | SEC-1 | SEC-1 | SEC-1 | SEC-1 | SEC-1 | SEC-1 | SEC-1 | | | |
| M35/F6500 | STEEL | 14-20T+12-16T | 24-16T | 16-20T+14-16T | 18-25T+20-20T | 14-25T+12-20T | 12-25T+12-20T | 4-20T+20-16T | 4-20T+20-16T | 12-25T+12-20T | 18-25T+20-20T | 8-20T+8-16T | 28-20T | 6-20T+16-16T | 24-20T | 30-20T | 48-16T+128-12T | | | |
| | LINKS | SEC-1 | SEC-1 | SEC-1 | SEC-1 | SEC-1 | SEC-1 | SEC-1 | SEC-1 | SEC-1 | SEC-1 | SEC-1 | SEC-1 | SEC-1 | SEC-1 | SEC-1 | SEC-1 | | | |
| M35/F6500 | STEEL | 26-20T | 8-20T+16-16T | 30-20T | 38-25T | 26-25T | 24-25T | 8-20T+16-16T | 8-20T+16-16T | 24-25T | 38-25T | 16-20T | 12-25T+16-20T | 32-20T | 8-25T+16-20T | 8-25T+22-20T | 48-16T+128-12T | | | |
| | LINKS | SEC-1 | SEC-1 | SEC-1 | SEC-1 | SEC-1 | SEC-1 | SEC-1 | SEC-1 | SEC-1 | SEC-1 | SEC-1 | SEC-1 | SEC-1 | SEC-1 | SEC-1 | SEC-1 | | | |
| COLUMN MARKING | | C1 | C2,C7 | C3,C6 | C4,C5 | C8 | C9,C12 | C10 | C11,C19,C20,C23,C27,C30,C34,C35,C39,C42,C46 | C13,C16 | C14,C15 | C17 | C18,C21 | C22 | C24,C26,C31,C33,C36,C38,C43,C45 | C25,C32,C37,C44 | LIFT-1 & 2 | C28,C29 | C40,C41 | LIFT-3 & 4 |

CERTIFICATE OF GEO-TECHNICAL ENGINEER
I, WE DO HEREBY CERTIFY THAT THE FOUNDATION AND SUPER-STRUCTURE OF THE BUILDING PROPOSED FOR CONSTRUCTION AT HOLDING NO. 125 UNDER WARD NO. 07, UTAR KUMARHALLI ROAD SITUATED WITHIN THE LIMIT OF RAJAPUR-SONARPUR MUNICIPALITY COMPRESSED IN B.S. & L.R. D.M.G. NO. - 9, R.S. KHATIAN NO. - 1239, L.R. KHATIAN NOS. - 432 & 1214/1 UNDER MOUZA - KUMARHALLI, I.L. NO. - 48, P.S. - SONARPUR, DIST. - 24 PARGANAS (S), SANCTION PLAN NO. 2196/09/27/35 DATED - 30/05/2016.

ALOK ROY
B.Sc. (Civil), M.C.E. (Struct)
No. 0067/G.T. Eng. Class-1

SIGNATURE OF GEO-TECHNICAL ENGINEER
I, WE DO HEREBY CERTIFY THAT THE BUILDING SITE PROPOSED FOR CONSTRUCTION AT HOLDING NO. 125 UNDER WARD NO. 07, UTAR KUMARHALLI ROAD SITUATED WITHIN THE LIMIT OF RAJAPUR-SONARPUR MUNICIPALITY COMPRESSED IN B.S. & L.R. D.M.G. NO. - 9, R.S. KHATIAN NO. - 1239, L.R. KHATIAN NOS. - 432 & 1214/1 UNDER MOUZA - KUMARHALLI, I.L. NO. - 48, P.S. - SONARPUR, DIST. - 24 PARGANAS (S), SANCTION PLAN NO. 2196/09/27/35 DATED - 30/05/2016.

MANOJ KANTI MAJUMDAR
B.Sc. (Civil), M.C.E. (Struct)
No. 0067/G.T. Eng. Class-1

SIGNATURE OF STRUCTURAL REVIEWER
TYPE OF DRAWING - SANCTION DRAWING
TITLE - PILE, COLUMN LAYOUT AND SCHEDULE

CERTIFICATE OF OWNER
I, I SHALL BE RESPONSIBLE FOR THE CONSTRUCTION OF THE BUILDING PROPOSED FOR CONSTRUCTION AT HOLDING NO. 125 UNDER WARD NO. 07, UTAR KUMARHALLI ROAD SITUATED WITHIN THE LIMIT OF RAJAPUR-SONARPUR MUNICIPALITY COMPRESSED IN B.S. & L.R. D.M.G. NO. - 9, R.S. KHATIAN NO. - 1239, L.R. KHATIAN NOS. - 432 & 1214/1 UNDER MOUZA - KUMARHALLI, I.L. NO. - 48, P.S. - SONARPUR, DIST. - 24 PARGANAS (S), SANCTION PLAN NO. 2196/09/27/35 DATED - 30/05/2016.

FoLumberman Wood Pvt. Ltd.
Bijay Pradeep
Director

SIGNATURE OF OWNER
CERTIFICATE OF STRUCTURAL ENGINEER
I, WE DO HEREBY CERTIFY THAT THE FOUNDATION AND SUPER-STRUCTURE OF THE BUILDING PROPOSED FOR CONSTRUCTION AT HOLDING NO. 125 UNDER WARD NO. 07, UTAR KUMARHALLI ROAD SITUATED WITHIN THE LIMIT OF RAJAPUR-SONARPUR MUNICIPALITY COMPRESSED IN B.S. & L.R. D.M.G. NO. - 9, R.S. KHATIAN NO. - 1239, L.R. KHATIAN NOS. - 432 & 1214/1 UNDER MOUZA - KUMARHALLI, I.L. NO. - 48, P.S. - SONARPUR, DIST. - 24 PARGANAS (S), SANCTION PLAN NO. 2196/09/27/35 DATED - 30/05/2016.

APPROVED BY - MM (DRG. NO. KUMARHALLI ROAD/MSI-ST-02)
DRAWN BY - SM SCALE - N.T.S DATE - 22/09/2022

MANOJ KANTI MAJUMDAR
B.Sc. (Civil), M.C.E. (Struct)
No. 0067/G.T. Eng. Class-1

SIGNATURE OF STRUCTURAL ENGINEER
CERTIFICATE OF ARCHITECT
I, WE DO HEREBY CERTIFY THAT THE FOUNDATION AND SUPER-STRUCTURE OF THE BUILDING PROPOSED FOR CONSTRUCTION AT HOLDING NO. 125 UNDER WARD NO. 07, UTAR KUMARHALLI ROAD SITUATED WITHIN THE LIMIT OF RAJAPUR-SONARPUR MUNICIPALITY COMPRESSED IN B.S. & L.R. D.M.G. NO. - 9, R.S. KHATIAN NO. - 1239, L.R. KHATIAN NOS. - 432 & 1214/1 UNDER MOUZA - KUMARHALLI, I.L. NO. - 48, P.S. - SONARPUR, DIST. - 24 PARGANAS (S), SANCTION PLAN NO. 2196/09/27/35 DATED - 30/05/2016.

APPROVAL OF S.A.B
OFFICE USE
Structural plan as submitted by the structural Engineer have been kept with Building Plan No. 132/REV/2022/02 dated 22/09/2022 for record of the Rajapur-Sonarpur Municipality without Violation No. deviation from the submitted structural plan should be made at the time of erection without submitting them in structural plan along with design calculation and stability certificate in the prescribed form necessary papers should be taken for the safety of the adjoining premises public private properties and safety of human life during construction.

Raj Kumar Aggarwal
Architect
Member of Council of Architects CA/94/179/04

SIGNATURE OF ARCHITECT

ARCHITECT
RAJ AGRAWAL & ASSOCIATES
68, 80/9 STREET, CALCUTTA-16

STRUCTURAL CONSULTANT -
ADROIT CONSULTANT
103, PANCHANANTALA ROAD
KOLKATA 700029

APPROVED BY - MM (DRG. NO. KUMARHALLI ROAD/MSI-ST-02)
DRAWN BY - SM SCALE - N.T.S DATE - 22/09/2022

MANOJ KANTI MAJUMDAR
B.Sc. (Civil), M.C.E. (Struct)
No. 0067/G.T. Eng. Class-1

SIGNATURE OF STRUCTURAL ENGINEER
CERTIFICATE OF ARCHITECT
I, WE DO HEREBY CERTIFY THAT THE FOUNDATION AND SUPER-STRUCTURE OF THE BUILDING PROPOSED FOR CONSTRUCTION AT HOLDING NO. 125 UNDER WARD NO. 07, UTAR KUMARHALLI ROAD SITUATED WITHIN THE LIMIT OF RAJAPUR-SONARPUR MUNICIPALITY COMPRESSED IN B.S. & L.R. D.M.G. NO. - 9, R.S. KHATIAN NO. - 1239, L.R. KHATIAN NOS. - 432 & 1214/1 UNDER MOUZA - KUMARHALLI, I.L. NO. - 48, P.S. - SONARPUR, DIST. - 24 PARGANAS (S), SANCTION PLAN NO. 2196/09/27/35 DATED - 30/05/2016.

APPROVAL OF S.A.B
OFFICE USE
Structural plan as submitted by the structural Engineer have been kept with Building Plan No. 132/REV/2022/02 dated 22/09/2022 for record of the Rajapur-Sonarpur Municipality without Violation No. deviation from the submitted structural plan should be made at the time of erection without submitting them in structural plan along with design calculation and stability certificate in the prescribed form necessary papers should be taken for the safety of the adjoining premises public private properties and safety of human life during construction.

Raj Kumar Aggarwal
Architect
Member of Council of Architects CA/94/179/04

SIGNATURE OF ARCHITECT

Stacking of building materials on a roadside the public roads is illegal, and the Municipality may confiscate those materials as per rule.
কম্পাউন্ডের উপর বাজী তৈরির মাল রাখা কখনই গ্রাহ্য যাবে না। যদি রাখা হয় তাহলে পৌরসভা এ মাল মাল বাজেয়াপ্ত করতে পারবে।

Transfer of occupancy right of any flat of the building before the receipt of completion certificate is illegal.
কম্পাউন্ড বাজেয়াপ্ত হওয়ার পূর্বে বাজীর কোন স্থানান্তর বা স্থানান্তরিত করা যাবে না।

Written information to the effect of the above should be submitted 7 days before the commencement of construction work per sanctioned plan.
বিধি অনুযায়ী স্থানান্তর বা স্থানান্তরিত করার বিষয়ে লিখিত তথ্য ৭ দিনের মধ্যে পৌরসভাকে জানাতে হবে।
Any deviation from the sanctioned plan is illegal, and houses punishable under the act.
সংশোধিত বা সংশোধন করা যাবে না।
Written information is to be submitted to this office after part or full completion of construction work.
বিধি অনুযায়ী স্থানান্তর বা স্থানান্তরিত করার বিষয়ে লিখিত তথ্য ৭ দিনের মধ্যে পৌরসভাকে জানাতে হবে।

| Sl. No. | Name of the Owner | Address | Area | Value | Remarks |
|---------|-------------------|---------|------|-------|---------|
| 1 | Mr. A. K. M. ... | ... | ... | ... | ... |
| 2 | Mr. B. K. M. ... | ... | ... | ... | ... |
| 3 | Mr. C. K. M. ... | ... | ... | ... | ... |
| 4 | Mr. D. K. M. ... | ... | ... | ... | ... |
| 5 | Mr. E. K. M. ... | ... | ... | ... | ... |

| Sl. No. | Name of the Owner | Address | Area | Value | Remarks |
|---------|-------------------|---------|------|-------|---------|
| 6 | Mr. F. K. M. ... | ... | ... | ... | ... |
| 7 | Mr. G. K. M. ... | ... | ... | ... | ... |
| 8 | Mr. H. K. M. ... | ... | ... | ... | ... |
| 9 | Mr. I. K. M. ... | ... | ... | ... | ... |
| 10 | Mr. J. K. M. ... | ... | ... | ... | ... |

| Sl. No. | Name of the Owner | Address | Area | Value | Remarks |
|---------|-------------------|---------|------|-------|---------|
| 11 | Mr. K. K. M. ... | ... | ... | ... | ... |
| 12 | Mr. L. K. M. ... | ... | ... | ... | ... |
| 13 | Mr. M. K. M. ... | ... | ... | ... | ... |
| 14 | Mr. N. K. M. ... | ... | ... | ... | ... |
| 15 | Mr. O. K. M. ... | ... | ... | ... | ... |